Washington State
Cocaine Anonymous
Archives
The Great Northwest Presents

# The History of WSCA

# *A Little About What we do*

- In the great northwest we got some good stuff but what do we do with all of it. Well that's what I get to do. We got shirts, hoodies, old flyers, boxes and boxes of even more minutes etc. As We go through this power point you will get to see some of this great history I have found

*Here are some examples of history we have collected*

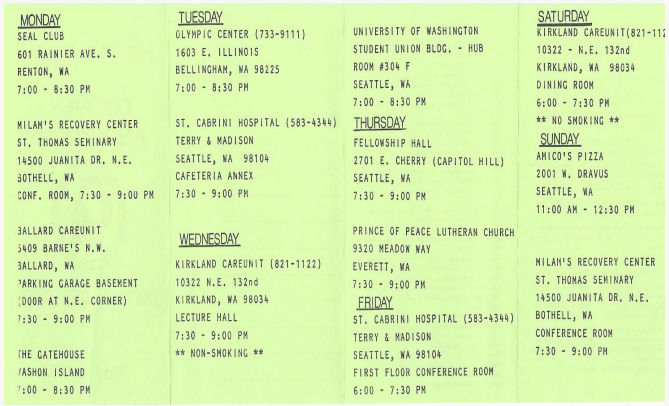

MONDAY
SEAL CLUB
601 RAINIER AVE. S.
RENTON, WA
7:00 - 8:30 PM

MILAH'S RECOVERY CENTER
ST. THOMAS SEMINARY
14500 JUANITA DR. N.E.
BOTHELL, WA
CONF. ROOM, 7:30 - 9:00 PM

BALLARD CAREUNIT
5409 BARNE'S N.W.
BALLARD, WA
PARKING GARAGE BASEMENT
(DOOR AT N.E. CORNER)
7:30 - 9:00 PM

THE GATEHOUSE
VASHON ISLAND
7:00 - 8:30 PM

TUESDAY
OLYMPIC CENTER (733-9111)
1603 E. ILLINOIS
BELLINGHAM, WA 98225
7:00 - 8:30 PM

ST. CABRINI HOSPITAL (583-4344)
TERRY & MADISON
SEATTLE, WA 98104
CAFETERIA ANNEX
7:30 - 9:00 PM

WEDNESDAY
KIRKLAND CAREUNIT (821-1122)
10322 N.E. 132nd
KIRKLAND, WA 98034
LECTURE HALL
7:30 - 9:00 PM
** NON-SMOKING **

UNIVERSITY OF WASHINGTON
STUDENT UNION BLDG. - HUB
ROOM #304 F
SEATTLE, WA
7:00 - 8:30 PM

THURSDAY
FELLOWSHIP HALL
2701 E. CHERRY (CAPITOL HILL)
SEATTLE, WA
7:30 - 9:00 PM

PRINCE OF PEACE LUTHERAN CHURCH
9320 MEADOW WAY
EVERETT, WA
7:30 - 9:00 PM

FRIDAY
ST. CABRINI HOSPITAL (583-4344)
TERRY & MADISON
SEATTLE, WA 98104
FIRST FLOOR CONFERENCE ROOM
6:00 - 7:30 PM

SATURDAY
KIRKLAND CAREUNIT(821-11
10322 - N.E. 132nd
KIRKLAND, WA 98034
DINING ROOM
6:00 - 7:30 PM
** NO SMOKING **

SUNDAY
AMICO'S PIZZA
2001 W. DRAVUS
SEATTLE, WA
11:00 AM - 12:30 PM

MILAH'S RECOVERY CENTER
ST. THOMAS SEMINARY
14500 JUANITA DR. N.E.
BOTHELL, WA
CONFERENCE ROOM
7:30 - 9:00 PM

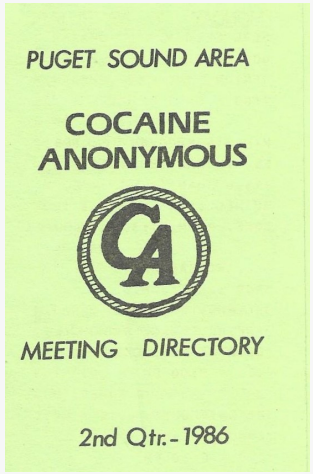

PUGET SOUND AREA

COCAINE ANONYMOUS

MEETING DIRECTORY

2nd Qtr. - 1986

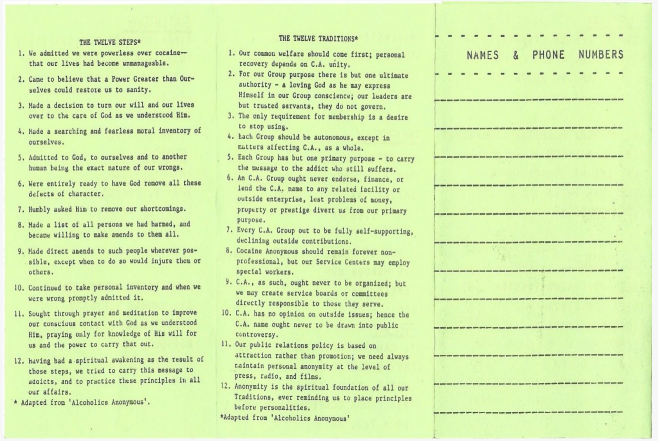

THE TWELVE STEPS*

1. We admitted we were powerless over cocaine—that our lives had become unmanageable.
2. Came to believe that a Power Greater than Ourselves could restore us to sanity.
3. Made a decision to turn our will and our lives over to the care of God as we understood Him.
4. Made a searching and fearless moral inventory of ourselves.
5. Admitted to God, to ourselves and to another human being the exact nature of our wrongs.
6. Were entirely ready to have God remove all these defects of character.
7. Humbly asked Him to remove our shortcomings.
8. Made a list of all persons we had harmed, and became willing to make amends to them all.
9. Made direct amends to such people wherever possible, except when to do so would injure them or others.
10. Continued to take personal inventory and when we were wrong promptly admitted it.
11. Sought through prayer and meditation to improve our conscious contact with God as we understood Him, praying only for knowledge of His will for us and the power to carry that out.
12. Having had a spiritual awakening as the result of these steps, we tried to carry this message to addicts, and to practice these principles in all our affairs.

* Adapted from 'Alcoholics Anonymous'.

THE TWELVE TRADITIONS*

1. Our common welfare should come first; personal recovery depends on C.A. unity.
2. For our Group purpose there is but one ultimate authority - a loving God as he may express Himself in our Group conscience; our leaders are but trusted servants, they do not govern.
3. The only requirement for membership is a desire to stop using.
4. Each Group should be autonomous, except in matters affecting C.A., as a whole.
5. Each Group has but one primary purpose - to carry the message to the addict who still suffers.
6. An C.A. Group ought never endorse, finance, or lend the C.A. name to any related facility or outside enterprise, lest problems of money, property or prestige divert us from our primary purpose.
7. Every C.A. Group out to be fully self-supporting, declining outside contributions.
8. Cocaine Anonymous should remain forever non-professional, but our Service Centers may employ special workers.
9. C.A., as such, ought never to be organized; but we may create service boards or committees directly responsible to those they serve.
10. C.A. has no opinion on outside issues; hence the C.A. name ought never to be drawn into public controversy.
11. Our public relations policy is based on attraction rather than promotion; we need always maintain personal anonymity at the level of press, radio, and films.
12. Anonymity is the spiritual foundation of all our Traditions, ever reminding us to place principles before personalities.

*Adapted from 'Alcoholics Anonymous'

NAMES & PHONE NUMBERS

# *2nd QTR. Schedule* 1986

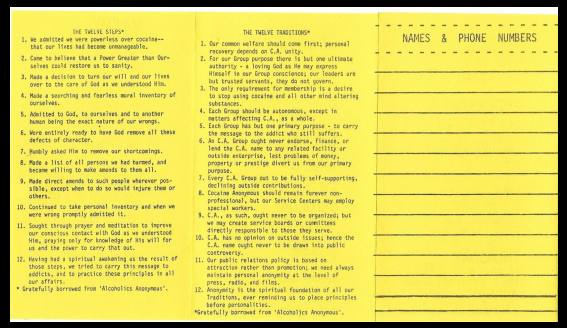

THE TWELVE STEPS*

1. We admitted we were powerless over cocaine--that our lives had become unmanageable.
2. Came to believe that a Power Greater than Ourselves could restore us to sanity.
3. Made a decision to turn our will and our lives over to the care of God as we understood Him.
4. Made a searching and fearless moral inventory of ourselves.
5. Admitted to God, to ourselves and to another human being the exact nature of our wrongs.
6. Were entirely ready to have God remove all these defects of character.
7. Humbly asked Him to remove our shortcomings.
8. Made a list of all persons we had harmed, and became willing to make amends to them all.
9. Made direct amends to such people wherever possible, except when to do so would injure them or others.
10. Continued to take personal inventory and when we were wrong promptly admitted it.
11. Sought through prayer and meditation to improve our conscious contact with God as we understood Him, praying only for knowledge of His will for us and the power to carry that out.
12. Having had a spiritual awakening as the result of these steps, we tried to carry this message to addicts, and to practice these principles in all our affairs.

* Gratefully borrowed from 'Alcoholics Anonymous'.

THE TWELVE TRADITIONS*

1. Our common welfare should come first; personal recovery depends on C.A. unity.
2. For our Group purpose there is but one ultimate authority - a loving God as He may express Himself in our Group conscience; our leaders are but trusted servants, they do not govern.
3. The only requirement for membership is a desire to stop using cocaine and all other mind altering substances.
4. Each Group should be autonomous, except in matters affecting C.A., as a whole.
5. Each Group has but one primary purpose - to carry the message to the addict who still suffers.
6. An C.A. Group ought never endorse, finance, or lend the C.A. name to any related facility or outside enterprise, lest problems of money, property or prestige divert us from our primary purpose.
7. Every C.A. Group out to be fully self-supporting, declining outside contributions.
8. Cocaine Anonymous should remain forever non-professional, but our Service Centers may employ special workers.
9. C.A., as such, ought never to be organized; but we may create service boards or committees directly responsible to those they serve.
10. C.A. has no opinion on outside issues; hence the C.A. name ought never to be drawn into public controversy.
11. Our public relations policy is based on attraction rather than promotion; we need always maintain personal anonymity at the level of press, radio, and films.
12. Anonymity is the spiritual foundation of all our Traditions, ever reminding us to place principles before personalities.

*Gratefully borrowed from 'Alcoholics Anonymous'.

NAMES & PHONE NUMBERS

PUGET SOUND AREA

# COCAINE ANONYMOUS

CA

## MEETING DIRECTORY

PUGET SOUND AREA INTERGROUP
P.O. BOX 45310
SEATTLE, WA 98145-0310

3rd Qtr.-1986

### MONDAY

SOUTH END ALANO LOUNGE
(SEAL CLUB)
601 RAINIER AVE. S.
RENTON, WA
7:00 - 8:30 PM

MILAM'S RECOVERY CENTER
ST. THOMAS SEMINARY
14500 JUANITA DR. N.E.
BOTHELL, WA
CONFERENCE ROOM
7:30 - 9:00 PM

BALLARD CAREUNIT
5409 BARNE'S N.W.
BALLARD, WA
2nd FLOOR ROTUNDA
7:30 - 9:00 PM

THE GATEHOUSE
VASHON ISLAND, WA
7:00 - 9:30 PM

### TUESDAY

OLYMPIC CENTER
1603 E. ILLINOIS
BELLINGHAM WA
7:00 - 8:30 PM

ST. CABRINI HOSPITAL
TERRY & MADISON
SEATTLE, WA
CAFETERIA ANNEX
7:30 - 9:00 PM

### WEDNESDAY

S.W. COMM. ALCOHOL CENTER
16025 - 4th AVE. S.W
BURIEN, WA
LOWER LEVEL, ROOM G
7:15 - 8:45 PM

KIRKLAND CAREUNIT
10322 N.E. 132nd
KIRKLAND, WA
TRAILER CONF. ROOM
7:30 - 9:00 PM

### THURSDAY

FELLOWSHIP HALL
2701 E. CHERRY (CAPITOL HILL)
SEATTLE, WA
BACK ROOM
7:30 - 9:00 PM

PRINCE OF PEACE LUTHERAN CHURCH
9320 MEADOW WAY
EVERETT, WA
7:30 - 9:00 PM

FREMONT FELLOWSHIP HALL
3414 FREMONT AVE. N.
SEATTLE, WA
8:00 - 9:30 PM

### FRIDAY

ST. CABRINI HOSPITAL
TERRY & MADISON
SEATTLE, WA
1st FLOOR CONF. ROOM
6:00 - 7:30 PM

### SATURDAY

KIRKLAND CAREUNIT
10322 N.E. 132nd
KIRKLAND, WA
DINING ROOM
6:00 - 7:30 PM

RIVERTON CAREUNIT
12844 MILITARY RD. S.
SEATTLE, WA
7:30 - 9:00 PM

### SUNDAY

LANDMARK MOTOR INN
4300 - 200th S.W.
LYNNWOOD, WA
CHEF'S DINING ROOM
12:00 - 1:30 PM

AMICO'S PIZZA
2001 W. DRAVUS
SEATTLE, WA
STEP STUDY
3:00 - 4:30 PM

MILAM'S RECOVERY CENTER
ST. THOMAS SEMINARY
14500 JUANITA DR. N.E.
BOTHELL, WA
CONFERENCE ROOM
7:30 - 9:00 PM

CAMPFIRE HALL
201 FULTON STREET
MT. VERNON, WA
7:30 - 9:00 PM

# *3RD QTR. SCHEDULE* 1986

*2018 CRACK HEADS ON COLBY*

# *2017 SPOONLESS IN SEA CAWS CONVENTION*

# *2014 CONVENTION FLYER*

# *2018 State Convention Shirt*

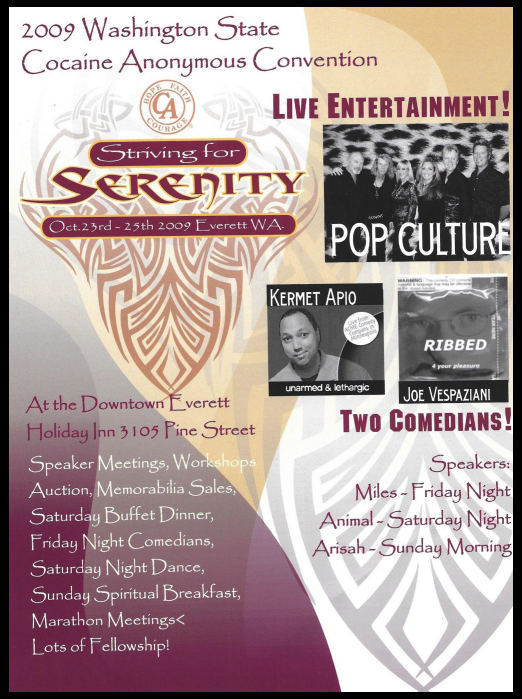


# 2009 STATE CONVENTION FLYER

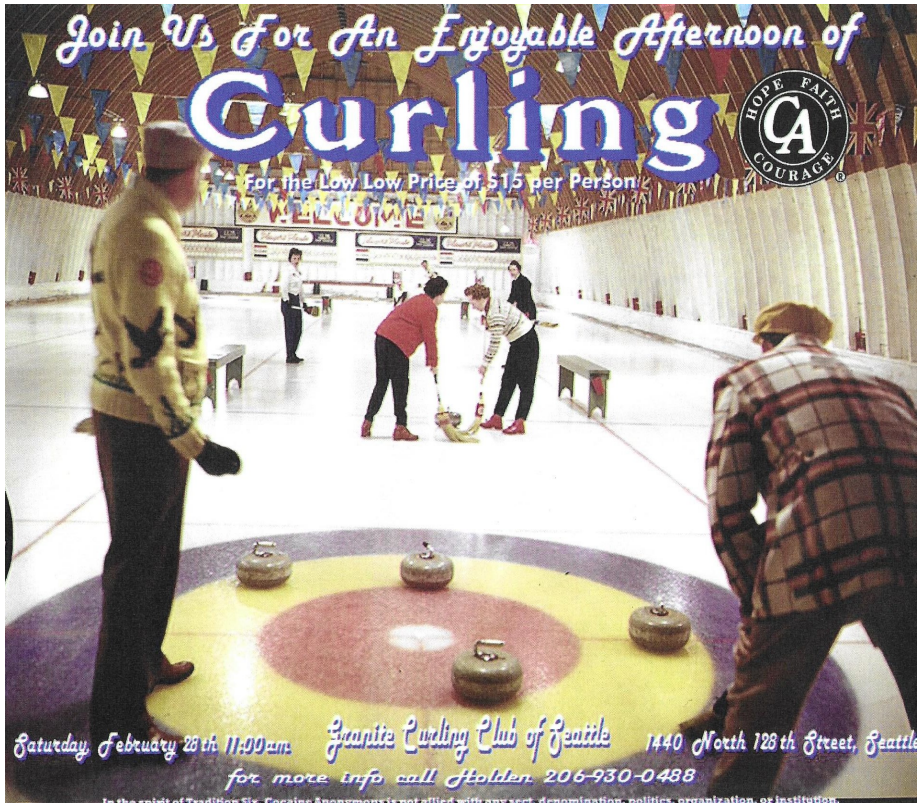


# 2009 CURLING EVENT FLYER

# *1999 STEPPING TO FREEDOM MUG*

STATE
C. A.
PRESENTS
HOPE
FAITH
CA
COURAGE
Serenity By The Sea
Ocean Shores, Washington
MAY 17, 18 & 19,1996
1996
SERENITY BY
THE SEA
STATE
CONVENTION

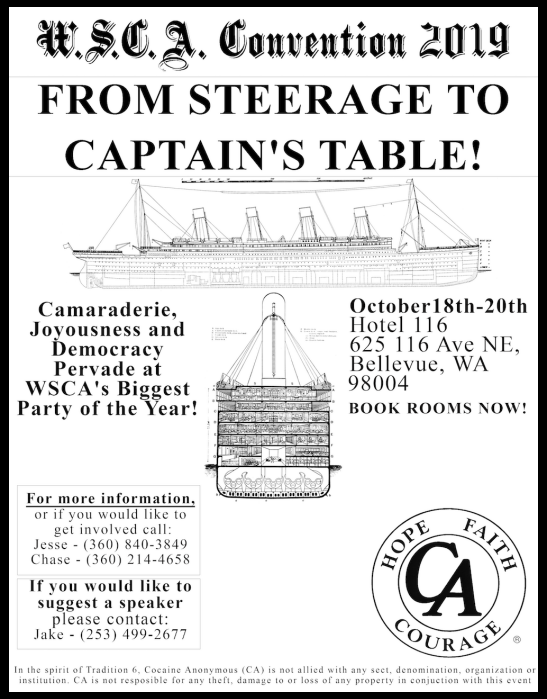


# 2019 STATE CONVENTION SAVE THE DATE FLYER

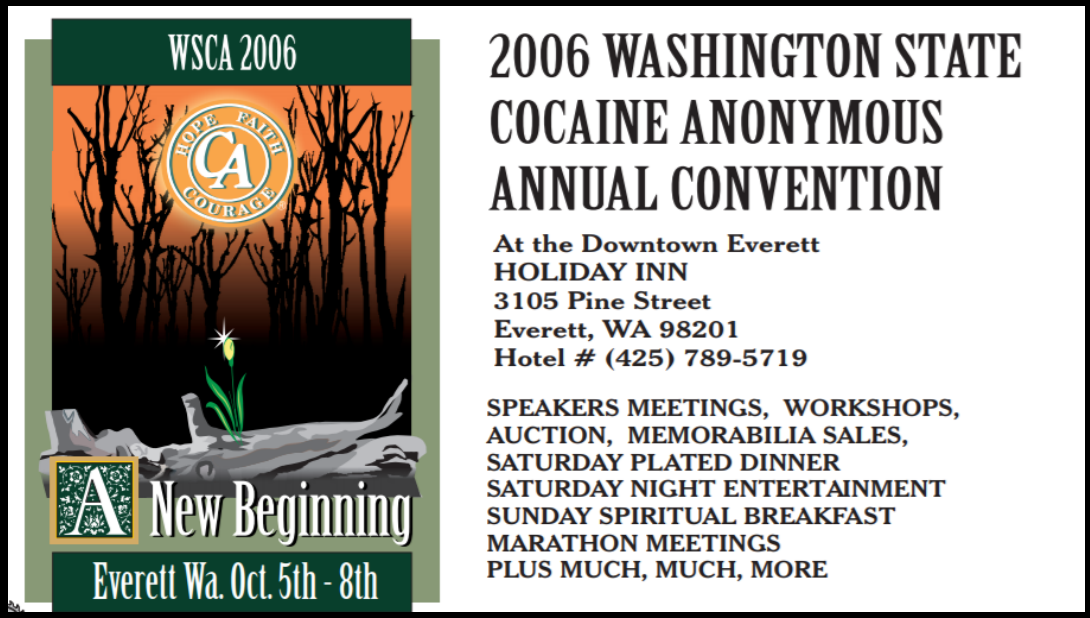


# *ARCHIVES AND MUCH MORE*

*It has not been easy being the archives chair for almost 2 years and there is a lot more work to be done but getting to learn the history and being apart of this journey is life. Thank you all for letting me get to be here today and present some of the history I have collected for my area.*